CHURCH NEWS

Appomattox Methodist Circuit
Aaron D. Smith, Pastor
Sunday, July 24
10 A. M. Bethel Methodist Church.
11:15 A. M. Trinity Methodist Church.
Revival: Bethel, beginning Sunday evening at 8:00 o'clock, through July 29. Pastor will be the revival preacher.

Bible Baptist Church
Rev. Randolph Hite, Pastor
Sunday School, 10:00 A. M.
Morning Worship, 11:00 A. M. Sermon by pastor.
Young Peoples' Meeting, 7:15 P. M.
Evangelistic Service, 7:45 P. M.
Mid-Week Service, Wed., 7:45 P. M.

Young Adult Fellowship OF MT. Comfort Church
The Young Adult Fellowship of Mt. Comfort Church will meet Saturday evening at 6:00 o'clock at Holliday Lake for the regular monthly meeting.

Memorial Methodist Church
Rev Lee H. Richcreek, Pastor
Sunday School, 9:45 A. M., C. W. Smith, Superintendent.
Morning Worship, 11:00 A. M. Sermon topic: "Duty."
M. Y. F., 7:00 P. M.
Evening Worship, 7:45 P. M., Sermon topic: "Drawing Near to God."

CHESTNUT GROVE REVIVAL BEGINS

Revival services will begin at the Chestnut Grove Baptist Church on Sunday, July 24, and will continue through Friday night. Rev. Dott Bryan will preach at the Sunday morning and evening services. Beginning Monday evening, the visiting minister, the Rev. David L. Bailey, pastor of the North Riverside Baptist Church, Warwick, will preach the remainder of the services.

Services begin each evening at 8:00 o'clock.

Appomattox Court House Presbyterian Church
Dr. W. Twyman Williams, Pastor
10:00 A. M., Sunday School,
11 A. M. Morning Worship.
7:00 P. M., Youth Fellowship.

Liberty Baptist Church
Dr. Carl A. Collins, Jr., Pastor
Sunday School 9:45 A. M
Morning Worship 11:00 A. M
Training Union 6:45 P. M.
Evening Worship 8:00 P. M.
Prayer Service, Wed., 7:30 P. M
Nursery open during each Sunday service, for infants through three.

St. Ann's Episcopal Church
(7th Sunday After Trinity)
11 A. M. Holy Communion.
Ven. Norman E. Taylor.

County Line

County Line, July 19.- Rev. Stephens, of Keysville will preach at Central Church Sunday night, July 24.

Mrs. Rosa Irby is visiting her son daughter-in-law, Mr. and Mrs. Joe Irby at Appomattox.

Miss Gaynell Irby expects to make a business trip to Texas this week.

Miss Ruth Woodosn, who has been spending some time with her brother, George Woodson at Williamsburg, has returned to the home of Miss Emma Haar.

Mr. and Mrs. A. A. Mayberry had several of their children from Richmond to visit them over the week-end.

Mr. and Mrs. Lankford Torrence went to Charlottesville Sunday to see Mr. J. B. Ford, who is in the hospital there.

Mr. and Mrs. Melvin Moore and family spent Sunday with Mr. Perlie Jones and Mr. and Mrs. Frank Moore.

Miss Marie Ferguson and friend, Mr. Paul Coleman, of Lynchburg, visited her parents, Sunday, Mr. and Mrs. Evreette Ferguson..

Fire destroyed the former home of Mr. Raymond Rosser early Monday morning. Mr. Rosser had sold the farm to Mr. Booth, of Lynchburg, and was moving to Roanoke. The house was built by the late J. A. Martin, who lived there at the time of his death.

Miss Lorine Stanley spent the week-end with Mr. and Mrs. Luther Jones, of Red House.

Sunday night visitors of Mr. and Mrs. J. B. Jones were Mr. and Mrs. Scruggs, of Buckingham, and Mr. and Mrs. Thomas Smith, of Lynchburg.

Mr. and Mrs. J. B. Mayberry visited relatives at Appomattox Sunday.

Mr. and Mrs. Doug Doss spent Sunday with Mr. and Mrs. Aubrey Doss.

Recent visitors in the home of Vernie Jones were Mr. and Mrs. Stafford Jones, of Hopewell; Mr. Neal Tanner, of near Gladys; Mr. Luther Tanner and Mr. Linsey, of Lynchburg.

Mr. Millard Trent and son Wicliff attended the wedding of his niece in Danville Satudray.

Colored Dots

The annual Union Picnic will be held at Prince Edward Lake on Wednesday, Aug. 3. All schools of the union are asked to take a part. The union will provide ice cream and drinks.

The officers and members of the Mt. Shiloh Baptist Church are asked to attend the evening service this Sunday at 7:30.

An impressive servise was held at the Galilee Baptist Church last Sunday morning. The pastor preached from the subject, The God made day. All present enjoyed the message. The church choir rendered special music.

Mrs. M. J. Price and Rev. R. Q. Lawing spent Saturday in Richmond on special business of the Negro Organization Society and the local Health for Victory Club.

Mr. and Mrs. Leon Stovall, of Richmond spent the week-end here with her mother, Mrs. N. R. Jordan.

Master Tim Lawing spent last week in Blackstone as the guest of his aunt. He also attended the Vacation Bible School.

Mrs. N. R. Jordan has returned to her home after attending a special conference on cafeteria management at Va. State College.

Rev. and Mrs. R. Q. Lawing and small children spent Sunday evening in Blackstone, Va., as the guests of his sister.

The public is invited to attend regular preaching services at the Promise Land Church this Sunday at 11:30 A. M.

WE HAVE A GOOD PRICE ON
Guaranteed
BALER TWINE
SEED CLEANING AND TREATING
LET US GRIND AND MIX YOUR GRAIN
WITH KASCO CONCENTRATES
KASCO
Appomattox Farmers Supply Co.
Your Drive-In Feed Store

CLASSIFIED ADS

IN MEMORY
INGE: In sad but loving remembrance of our Husland and Daddy, Holmsey Inge, who departed this life July 7, 1950.

Death called our loved one from us,
We shall never forget that day.
Our hearts have been so lonely,
Since he went away.

A loving Husband and Father
So true and kind;
No friend on earth like him we find.
May God grant his eternal rest.
—Sadly missed by Wife,
Children and Grandchildren.
(1tc)

TO OUR FRIENDS:
Out of the fullness of your hearts you have given us your sympathy in our sorrow and we are humbled and grateful. Especially are we comforted by the love and esteem for "Bessie V." which you so generously evidenced in such countless ways all during her illness. Every expression of compassion for her family is deeply and lastingly appreciated.
—John, Jack & Bill Caldwell & the Harwoods.
(7-21-2tcm)

CARD OF THANKS
I wish to take this means of thanking my friends for their kindness, for the cards, flowers gifts, and especially the Appomattox Garment Co. employees and my Sunday School class, during my stay in the hospital and since returning home.
Jo Cardwell.
(1tp)

CARD OF THANKS
MAYS: The members of the family of Mrs. Kern Mays wish to express their heartfelt thanks and appreciation to their many neighbors and friends for the kindness shown them during their recent bereavement. Also for the beautiful floral designs.
(1tc) Mr. Kern Mays.

CARD OF THANKS
I wish to take this means of thanking my friends and neighbors for their kindness shown me during my recent stay in the hospital, and since my return home. Also for the flowers, cards and gifts.
H. G. Johnson.

CARD OF APPRECIATION
I wish to thank and express my appreciation to the people of the Stonewall District for their vote and active support in the Primary election for Supervisor. I appreciate your confidence in me, and if elected in November, I will endeavor to serve you to the best of my ability.
Otho W. Martin, Jr.

CARD OF APPRECIATION
Now that the County Primary is over, I wish to express my heartfelt appreciation to my many loyal friends who supported me in my contest for County Sheriff. I hope the opportunity will present itself for me to see you in person to express my thanks. It was a pleasant experience for me to canvass the county and renew old friendships, and I want the people of the county to know that I value their goodwill and that I always stand ready to work for the good of the county.
Your friend,
J. Alex Bingham.
(1tc)

Special Notices

NOTICE: I am available to work on wells. Cleaning, digging and service. Write: George Calloway, P. O. Box 454, Appomattox, Va., or call by home on Patricia Ann Lane.
(7-14-4tp)

THIS IS IT
SPAGHETTI PALACE
Route 460
2 Miles East of Appomattox, Va.
Specializing in
ITALIAN - AMERICAN COOKING
Spaghetti - Meat Balls
Foot Long Hot Dogs
Italian Grinders
Hamburgers
Steaks - Chops - Cutlets
Mr. and Mrs. D. G. Pecora
props.
(7-21-2tp)

NOTICE: The DeLuxe Beauty Shop will be closed until further notice.
Mrs. Rebecca Rutledge,
(1tc) Appomattox, Va.

SWIM IN
CONCORD LAKE
Wednesdays, Saturdays and Sundays
10 A. M. to 8 P. M.
Admission 15c and 10c.
Located on
CONCORD RIDING RANCH
Highway 460 at Concord.
(1tc)

Special Notices

BAKE SALE
Circle No. 3, Memorial Methodist Church, will sponsor a Bake Sale at Hunter Dickerson's Store, July 23, beginning at 8:30.
(1tp)

NOTICE
I am now operating an
AUTO REPAIR SHOP
Next to Appomattox Printing Co.
Will appreciate all work.
HODGE REPAIR SHOP
Phone 4792 Appomattox, Va.
(1tc)

For Sale

FOR SALE: Have fine building lots, fronting 240 feet and 200 feet deep, located in the former L. E. Smith Sub-Division, northeast edge of Town of Appomattox.
—Mr. and Mrs. George C. Franklin. Phone 2013 or 3191, Appomattox, Va.
(6-16-tfc)

FOR SALE: 94 good quality grade Angus and Hereford steers. Weight around 800, price 19¢. Can pasture through July.
W. Hundley,
Boydton, Va.
(7-14-2tc)

Summer Coal Prices now in effect. Fill up now, while pirces are lower. Call 3242 or see Vernell Mitchell, manager, Appomattox Coal Co. (4-28-tfc)

CABBAGE PLANTS FOR SALE.
For Fall heading plant now.
LEWIS FARM,
2tc Appomattox, Va.

FOR SALE: Two Shoats.
Mrs. George Cardwell,
One mile below Vera, on Route 24.
(1tp)

MAGAZNE SPECIALS
Introductory Offer
14 months Woman's Home Companion, 2.45. 18 months American, 3.00. 40 issues Colliers, 3.00. 1 year Companion, American and Colliers, for 6.00. New and renewals to one address: 1 year each Coronet and Ladies Home Journal for 5.00.
Mrs. W. B. Caldwell,
(1tc) Appomattox, Va.

FOR SALE' Five-room bungalow, hot and cold water, bath room, and 2 acres of land.
Can be seen at any time.
Mrs. George Cardwell,
One mile below Vera, on Route 24.
(1tp)

DON'T SCRATCH
THAT ITCH!
In 15 minutes, you MUST be pleased with ITCH-ME-NOT when applied for the itch of eczema, ringworm, athlete's foot, insect bites and other surface rashes or your 40c back at any drug store. Today at Spencer's Drug Store. (7-7-4tc)

LET US GIVE YOU A
DEMONSTRATION WITHOUT
OBLIGATION ON YOUR FARM
TODAY

New Idea Farm Equipment
New Holland Balers, Forage Harvesters, Mowers and Rakes.
Oliver and Ferguson Tractors, Plows, Harrows & Manure Spreaders.
Holland Tobacco Transplanters
Brandon Concrete Stave Silos.
McCuloch Chain Saws.

Used Equipment
1—77 New Holland Baler
1—Turner Automatic Twine Tie Hay Baler
1—Model 76 New Holland Hay Baler
1—Case P. T. O. Forage Harvester
1— New Holland Forage Harvester
1—McCormick Deereing Hay Loader.
5—Hay Loaders.
Good used Tractors, Plows, Harrows, Mowers, Cultivators, and Saws.

Myers & Rhodes
Equipment Co., Inc.
See
J. M. FRANKLIN, JR.
1612 Main Street Lynchburg, Va.
Dial 7-2797
(1tc)

Salesman for Baer and Walters Memorial Works, Lynchburg, Va. If You need anything in this line will appreciate hearing from you.
J. O. ROBERTSON
Spout Spring, Va.
Phone: Appomattox 4470

For Sale

FOR SALE: Have three ganders for sale.
Mary Turnes,
Route 3. Vera, Va.
(1tp)

FOR SALE: Four-room bungalow with bath and full basement. Located on Route 608 between Oakville and Stonewall. Contact:
Wilson Adams,
at Grinels Motor Company,
Appomattox, Va. (1tc)

FOR SALE: Six-room house. Located in village of Evergreen. Apply
Mrs. C. C. Cralle,
Phone 2433, Appomattox, Va.

FOR SALE: Baby Carriage, Will convert into a Stroller.
Mrs. Lloyd Hudson,
(1tc) Appomattox, Va.

MRS. CHAS. JAMES'
Low Calorie Salad Dressing
For Sale at
Spencer's Drug Store

See or Call
ISAAC LEWIS
Formerly Lewis Motor Co.
USED AUTO PARTS, Etc.
Appomattox Printing Co. Bldg.
Phones 2654, Res. 4423.
(5-26-tfc)

FOR SALE: Used four-can Wilson milk cooler. Good condition. Priced reasonable.
P. Brent Stratton,
Concord, Route 2.
(714-2tp)

ATHLETES FOOT GERM
HOW TO KILL IT.
IN ONE HOUR,
If not pleased, your 40c back. This STRONG fungicide SLOUGHS OFF the outer skin to expose buried fungi. Kills it on contact. Get Greaseless, instant drying T-4-L at any drug store. Today at Spencer Drug Store. (7-7-4tc)

For Rent

House For Rent: Five rooms and bath. See—
Mrs. L. B. Goodrich,
or call: 2172.
(7-14-tfc)

OFFICES FOR RENT: Several available for immediate occupancy. Year-round Air Conditioning, light and toilet facilities. See: The Bank of Appomattox.
(5-21-tfc)

FOR RENT: Three-room apartment, furnished, modern conveniences. Three blocks from town.
(1tp) Phone 2466.

FOR RENT: Apartment over Health Center. Apply—
Alice H. Marshall
(7-21-tfc)

FOR RENT: Three-room unfurnished cottage. Water and toilet.
(1tp) Phone 2466.

Rooms For Rent:
Miss Eltha Morriss,
Hickory Grove, Appomattox, Va.
(1tc)

Legals

EXECUTORS NOTICE
The undersigned, having qualified as Executor of the estate of Alice Burke Steele, deceased, it is requested that all payments due the decedent and all claims against the decedent, duly certified, be presented to me at Post Office Box 111, Petersburg, Virginia.
R. F. Burke Steele,
Executor.
(7-21-2tc)

AUCTION SALE
of Valuable Real Estate
The undersigned sole acting Special Commissioner, pursuant to authority vested in me under the terms of a certain decree entered in the June term of 1955 of the Circuit Court of Appomattox County, Virginia in the chancery suit of Edna C. Huddle v. Moorman H. Carter et als, will sell to the highest bidder for cash, on
AUGUST 16, 1955
At 10 A. M.
In front of the Court House of Appomattox County, Virginia, the following property, to-wit:
All of the land which the late Carrington L. Carter owned at the time of his death, which consisted of three tracts totaling 317 acres, more or less, located near Tower Hill, and mostly in Appomattox County, but a small portion in Buckingham County. Any interested person may see the undersigned for a plat to the property.
J. H. O'Brien, Auctioneer.
CHAS. F. P. CRAWLEY.
Special Commissioner.
(7-21-4tc)

Wanted To...
WE ARE NOW... 70c TO 90c PER... POUNDS FOR M... SCRAP IRON. LIGHT... APART, FREE OF... WOOD, WHOLE B... DOOR HANDLES... TAIL LIGHTS, AND... IRON, 60c PER... POUNDS. HIGHEST... FOR RAGS AND OT...
LYNCHBURG IRON &... PARK AVE. & ... LYNCHBURG...
(714-tfc)

Help Wanted...
Female Help W... AVON Cosmetics... ies open in this... Spout Spring and... you are a neat, ch... who loves people, ... for one of these... Please write to AVON... Lynchburg, Va.

Help Wanted...
Help Wa... WANTED AT ONCE... Dealer in Appomattox... Buckingham and Cumb... Rawleigh's, Dept. VA... mond, Va.
(7-7-4tp)

Business Se...
NOTICE
For expert service... television, with all w... Dial 4791. If no answ... and leave number.
Appomattox Radio &... A. M. P...
(2-24-tfc)

TOBACCO SPRA... Guaranteed W... Reasonable Rate... OWEN HEND... (7-7-5tp) EVERGR...

WE CAN SAVE YO... FREE ESTIMAT... WATER WELLS... "CENTRAL VIRG... LARGEST DRIL... FALWELL WELL CO... 3732 Campbell A... Lynchburg, V... Dial Enterprise...
(7-7-tfc)

SEPTIC TANKS C... Five years Experience... rate. Satisfaction g... BILLY CA... Evergr...
(5-5-tfc)

WANTE... Your Bank Acc... The Bank of Ap... Appomattox, V... Member F. D. I...

WE PUT WATER A... WELLS DRILLED... PUMPS INSTALLE... (25 Years Exp... ALL WORK GUAR... MOORE WELL DRIL... Dial EDgewood 6... or... Apply at Trailer N... Court House. General... Rustburg, Va. Phone... 2-4611
5-5-ctf

THE TIMES-VIRGI...

Group Tours A. A. Babcock Farm in Nelson County

The farm of A. A. Babcock was recently used for demonstration by Nelson County Farm Agent John B. ... Mr. Babcock, who lives near Appomattox, has a fine farm at ...wood, Nelson County.

The tour was held in cooperation with the Agronomy Committee of the Board of Agriculture, the Thomas Jefferson Soil Conservation District and ASC, FHA, SCS and the Extension Service.

The Babcock farm is named "Forkfield." The name came about because the farm lies in the forks of the James and Tye Rivers. A tractor trailer and flat body truck was used to tour the farm. The group found the low grounds, consisting of about 102 acres, to be as good as any person would wish to own. Mr. Babcock is carrying out a splendid cropping system, using treated seeds and producing good yields of hays, small grain and corn. The inspection of the pastures on upland was most enlightening to the group, because here was found a significant program of building waterways and curing of bald spots. Mr. Babcock had also cleaned several acres of woodland that were not growing marketable timber and seeded it with pasture grasses and he is making a real success with it. He did this by simply cutting the timber off, scratching the ground lightly, sowing the seeds, using fertilizer and lime, and thus lost no soil whatever. Now there is a fine carpet of grass mixtures in his pastures.

Mr. Babcock also sows wildlife food patches each year. He carries out an effective conservation program by using each type of land in the proper manner to produce the best. In fact, proper land use might be called the theme of Mr. Babcock's entire farming program.

The guests on the tour inspected a fine herd of purebred Angus cows on Mr. Babcock's farm.

About sixty persons were on this educational farm tour. Mrs. C. I. Carter, who lives in the ancestral home of "Forkfield," served a bountiful dinner to the group, in the basement of the beautiful home. The meal featured ham, fried chicken, tomato and lettuce, sweet potatoes, green beans, macaroni and cheese, creamed Irish potatoes, peach pickle and other delicacies.

BONE FOUND, REPLACED

Chicago.- Harold Walat, 19, was seriously injured in a motorcycle-truck collision. Taken to a hospital, it was found that a three-inch bone in Walat's leg was missing. A policeman found the bone, took it to the hospital and doctor's identified it as a fragment of the youth's left tibia. They cleaned it and replaced it in his leg. Five day's later, the doctor's reported the leg was mending well. Had the bone not been found Walat would probably have had a short leg, or would have faced an expensive bone graft.

MODEL "A" MODEL "B"

We Have It
Facts You Should Remember
EUREKA VAPOR LAMPS — KILLS INSECTS
INSIDE — OUTSIDE — ANYWHERE

Is the only vaporizer in the world, as far as we know, (nothing like it in the patent office) which can be used outside. Uses lindane — 100% pure Gamma Isomer of Benzene Hexachloride, the same as used in all vaporizers using lindane — Only ours is pure.

One complete lamp with Eureka Chrystals—lindane — only $6.95. Eureka crystals sold in all stores. One ounce, net weight, only $1.00. Eureka Vapors Lamps are unconditionally guaranteed to perform and KILL INSECTS inside the same as any vaporizer using lindane. For OUTSIDE use — the EUREKA has no competition. Strictly a night lamp which attracts insects, and as they fly around the light, pass thru fresh vapor, which escapes from bottom of lamp and meet almost instant death.

Born in Campbell County, made in Campbell County and virtually owned by Campbell citizens. A product which justly deserves your support and patronage. Therefore, before buying any vaporizer at any price. Investigate the EUREKA. Get all the facts. Write, phone or call by our plant and see for yourself. We are located on Old Forest Road. Phone 3-2691. Our mailing address P. O. Box 624, Lynchburg, Va.

Eureka Vapors, Inc.
R. G. Leftwich, Inventor—President
SOLD IN APPOMATTOX BY
BOB'S CASH STORE
POE HARDWARE CO.
SIMPSON'S FOOD MARKET

Stonewall

Stonewall, July 19.- My, my, what hot weather. We almost melt and run in our shoes.

We want to extend deepest sympathy to Mr. Kern Mays and his family in the loss of a loved one. May God's richest blessing abide with them always.

Mr. and Mrs. Parks Jennings and grandson, Ashton Cocke, are visiting this week in Kingston, N. C., with their son and daughter-in-law, Mr. and Mrs. George Jennings.

Mr. and Mrs. Tilton Lee and family spent Sunday with her parents, Mr. and Mrs. Wash Wheeler, at Rustburg. Miss Barbara Lee stayed over with her grandparents for a vacation.

Let's not forget the revival that will begin at Bethel Church Sunday night and continue on through the week. The pastor, the Rev. A. D. Smith will do the preaching. Everyone is invited to attend these services.

There was a large crowd at the shower given for Miss Stella Thomas, who will be married this Saturday evening at Bethel Church, to Mr. Calvin Tanner. The shower was given by Mrs. C. M. Stratton at her home last Wednesday night. She received lots of nice gifts. Best wishes go with this fine young couple in their new life together.

Mr. and Mrs. Henry Beard and son, Lawrence have returned from their vaaction in Tennessee and North Carolina. While gone they visited Mr. and Mrs. Cantrell Smith and daughter, Nancy in Kingsport, Tennessee.

Mr. and Mrs. C. D. Carson and Mr. and Mrs. E. L. Chick visited in Amherst and Lowesville last Saturday.

Mr. and Mrs. W. R. Seay, of Lynchburg visited Mr. and Mrs. E. L. Chick last Tuesday night.

Mr. and Mrs. Marvin Stratton and Mr. and Mrs. Jim Newman are spending this week in Norfolk and Virginia Beach.

We are all so glad to know that Mrs. Lyle Caldwell has returned home from the hospital in Charlottesville, and is solwly improving at her home here.

We hope for a large attendance tonight at the W. M. U. meeting at Mrs. Clayton Drinkards.

KEY AT GENEVA IS REUNITED GERMANY ERUNITED GERMANY

By Stanley James
(Washington Correspondent)

Washington.- While top administration officials are away from Washington, attending the Geneva conference, those left behind keenly await the outcome of the first top-level meeting between the Russians and the United States in years, with the knowledge that the U. S. effort is keyed to an attempt to bring about free elections and the unification of Germany.

In the opinion of many foreign policy experts in Washington, the United States will have won a major victory in Geneva if free elections in Germany, and reunification, can be gained.

President Eisenhower - who insisted all along that the negotiations be confined to this question and related questions of guaranteed European security—has long recognized that the allies have all the trump cards when it comes to setting up a free election in Germany.

In the first place, West Germany is populated by 50,000,000 people. East Germany, whose citizens would also vote in a free election, contains only about 18,000,000 people. It is known that the vast majority of West Germans would reject Communism in any free elections. Even if the Soviets managed to gain a big majority for Communist candidates in East Germany, they would be able to gain control of a new, unified Germany.

This allows the West to press for free elections with no fear of the consequences. Veteran congressional leaders, basing their opinions on secret testimony and secret intelligence reports, say Russia genuinely fears a reunified Germany above all other considerations in Europe. Twice in forty-one years German troops have invaded Russia and in World War I they defeated Russia, while just missing victory in 1941.

A reunified Germany, added to the strength of the non-Communist West, is a prospect that alarms Russians. That is why the President is willing to guarantee Russia against a new German attack. If by this proposal the West manages to gain an agreement for free elections in Germany, the democracies will have won the greatest diplomatic victory over the Communists since the cold war began, almost ten years ago.

Pamplin Vicinity

Pamplin Vicinity, July 19.- Mrs. C. O. Baldwin, who has been ill, is improving at her home here.

Mr. and Mrs. Aubrey Baldwin and family, of West Va., spent Sunday here with his parents, Mr. and Mrs. C. O. Baldwin.

Mr. and Mrs. Gordon Gilliam and baby, of Richmond spent the week-end with his parents, Mr. and Mrs. Clyde Gilliam.

Mr. and Mrs. S. R. Hubbard visited their daughter, Mrs. E. A Meadows, of Farmville Saturday. Mrs. Meadows is ill.

Howard Earle Kitchen, of Lynchburg is visiting his aunt and uncle, Mr. and Mrs. Cecil Roberts.

Mrs. Robert Garrison and daughter, Miss Mary Garrison visited Mr. and Mrs. Clarence Garrison and family, of Forest, this week-end.

Mrs. Gladys Baldwin is a patient in Virginia Baptist Hospital.

Mrs. W. S. Cumby is visiting her son and his wife, Mr. and Mrs. Howard Cumby, of Crewe, this week.

Mr. and Mrs. Bobby Baldwin, of Henderson, N. C., who have been visiting his parents, Mr. and Mrs. C. O. Baldwin, have returned home.

Miss Shirley Nash, who has been visiting her uncle,, of near Richmond, returned home Sunday.

Miss Delores Ann Abbitt, daughter of Mr. and Mrs. George Abbitt, Jr., is visiting her cousin, Miss Peggy O'Brien, of Richmond, this week.

Mrs. W. R. Baldwin is visiting Mr. and Mrs. Harry Baldwin this week.

Mrs. Winnie Franklin and daughter, Miss Gladys Franklin, of Lynchburg and Mrs. Lessie Ferris, of Roanoke visited Mr. and Mrs. Tom Davis Sunday.

Rupert Garrett, who has been working in Norfolk is home for a two week vacation.

Miss Edna Mae Davis spent a few days last week in Farmville with her aunt, Mrs. Harry Yeatts.

Mrs. Lester Price, who has been a patient in Virginia Baptist Hospital, has returned home and is improving nicely.

Miss Dale Price is visiting relatives in Richmond.

BOY, 4, SHOOTS UP TOWN

Glasgow, Mon.- A 4-year-old boy, left alone in a parked car, picked up a .22-caliber rifle in the car and proceeded to "shoot up the town." The shots went unnoticed until a passerby saw a bullet hole in the plate glass door of a store across the street from the car. Several other stores were hit.

COME HERE FOR REAL ENJOYMENT
It's tasty cooking such as ours that makes dining out an event to look forward to. You'll enjoy the fine service and cool comfort, too. Join us soon.
GUILL'S SNACK BAR
Main St. Appomattox

Good HAIL INSURANCE on Tobacco Isa Necessity. See Us at Once.
J. A. Burke & Company
Phone 3191 Appomattox, Virginia

Lowest priced V-8 trucks

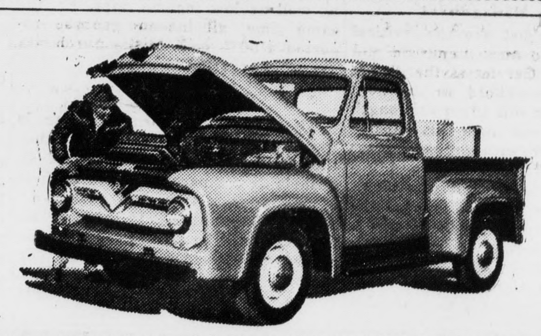
TOP CAPACITY 6½-ft. Pickup! Ford F-100, GVW 5,000 lbs. Famed Short Stroke 130-h.p. *Power King* V-8. Also available: 118-h.p. Six, with the shortest piston stroke of *any* leading truck six.

NOW 1 TON MORE GVW—Ford F-600 "2-tonner" has GVW boosted to 18,000 lbs. when equipped with heavy-duty rear axle, heavy-duty springs, 6-stud wheels, and 140-h.p. Short Stroke V-8 engine.

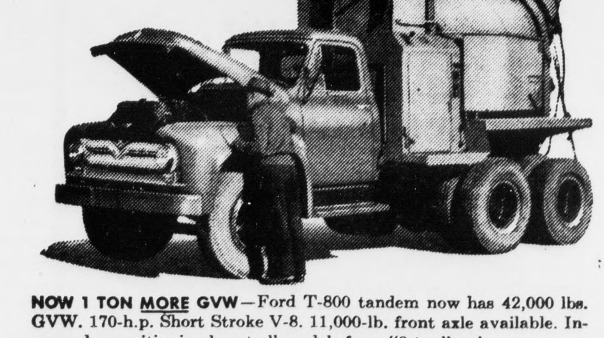
NOW 1 TON MORE GVW—Ford T-800 tandem now has 42,000 lbs. GVW. 170-h.p. Short Stroke V-8. 11,000-lb. front axle available. Increased capacities in almost all models from "2-ton" up!

We are the only dealers who give you Short Stroke power in every '55 truck. Hottest DEALS in town! Call us or come in today!

SEE YOUR LOCAL FORD DEALER

F.D.A.F.

FORD
Ford Triple Economy Trucks
THE MONEY MAKERS FOR '55